

Sri Krsna Caitanya Prabhu Nityananda
Sri Advaita Gadadara Srivasadi
Gaura Bhakta Vrinda

Hare Krsna Hare Krsna
Krsna Krsna Hare Hare
Hare Rama Hare Rama
Rama Rama Hare Hare

Week 290

Feb 14,
2014

Gokul Bhajan & Vedic Studies
North Carolina, USA





Once was a blind man..
Leading a bunch of other blind men..

Some asked 'where are you all going?'
One said, 'To see a magic show'
Another said, 'To a marriage party'
Some one yelled, 'No! to a super mall'

Once was a blind man..
Leading a bunch of other blind men..

Did the leader know where he was going?
Neither he knew!
But all sincerely followed him..
Hoping they will reach some where..

Once was a blind man..
Leading a bunch of other blind men..



Alas, alas! there came a glitch..
No one could watch
Before they could catch..
All fell in the ditch!

They thought they will go somewhere!
But went no where!

Once was a blind man..
Leading a bunch of other blind men..





In this world, such men are plenty, and plenty!



Most of the population are fooled, and blinded by ignorance..



Every one needs **help** and support.



Everyone, including the basic living being need help and support..



Sastras say that fallen souls are ignorant and they need HELP..





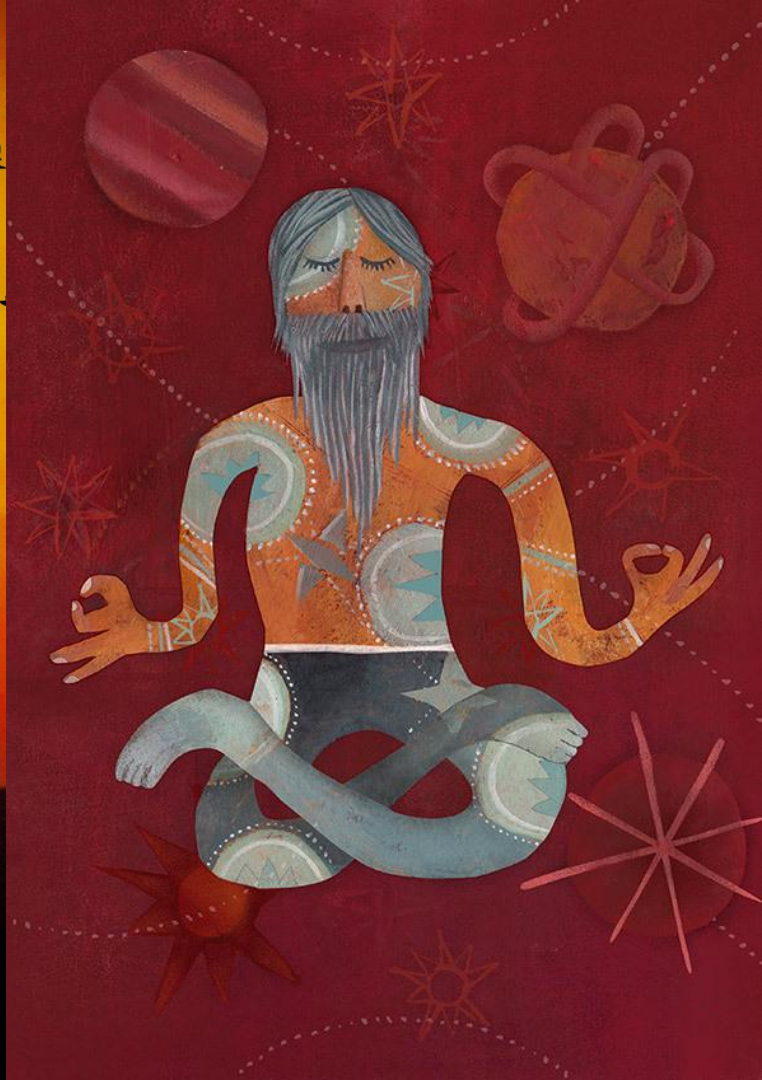









Who can take us to Krishna?



Jaya Rādha Mādhava
Jaya Kunja Vihārī

Jaya Gopī Jana Vallabha
Jaya Giri Vara Dhārī



... (Jaya)

Yaśodā Nandana Vraja Jana Ranjana
Yamunā tīra Vana Cārī ... (Jaya)

[Hare Krishna Hare Krishna
Krishna Krishna Hare Hare
Hare Rāma Hare Rāma
Rāma Rāma Hare Hare]



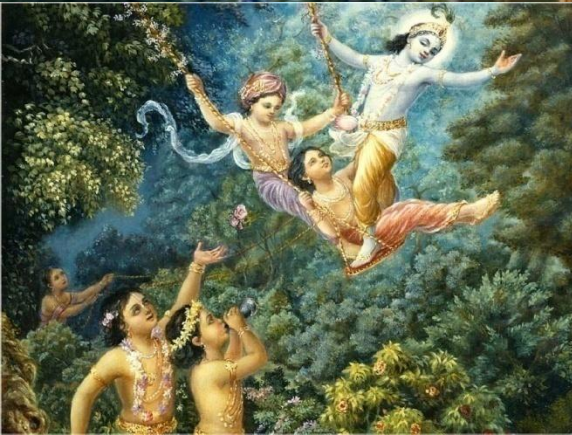



Lord



Krishna



LORD BRAHMA



SRI LAXMIJI

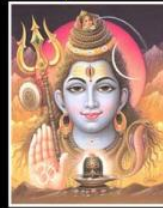

LORD SHIVA



4 KUMARS

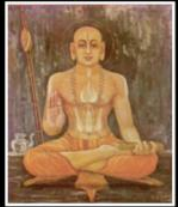

MADHVACHARYA



RAMANUJACHARYA



VISHNUSWAMI



NIMBARKACHARYA

There are only four sampradayas listed as authentic in this Yuga..

They are:

- Brahma Sampradhaya
- Sri Sampradaya
- Rudra Sampradaya
- Kumara Sampradaya

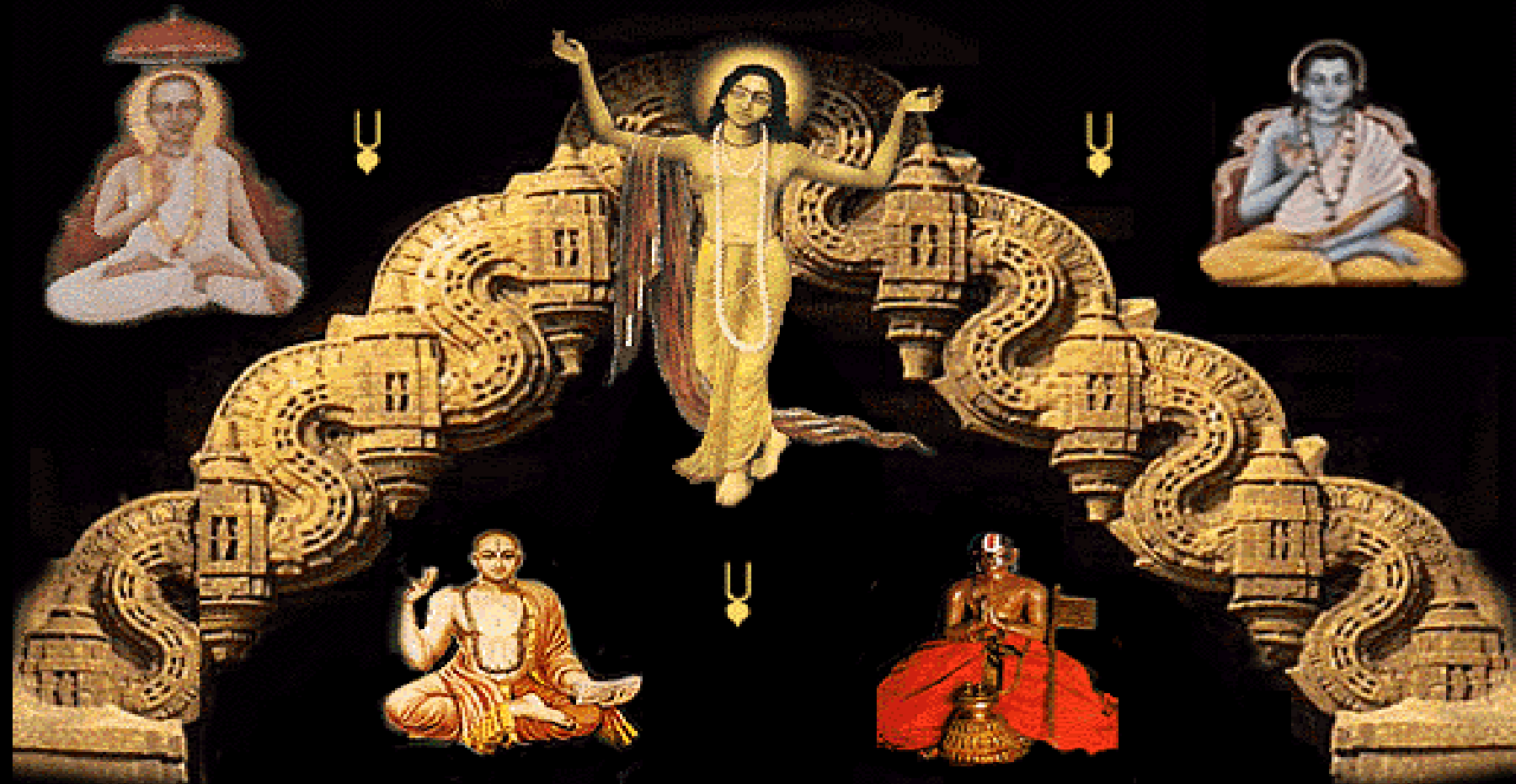





Kiba vipra, kiba nyasi,
sudra kene naya
Yei Krsna-tattva-vetta,
sei guru haya (C.C. Madhya 8.128)



[Whether one is a brahmana, a sannyasi
or a sudra -- regardless of what he is -- he
can become a spiritual master if he knows
the science of Krsna.]

Kanaka kamini pratistha baghini
Chariyache jare sei to vaisnava
Sei anasakta sei suddha bhakta
Samsara tatha pay parabhava ... (Vaishnava Ke)

[One who has been abandoned by the tigress of money, women, and fame is truly a Vaishnava. Such a soul alone is truly detached; such a soul is a pure devotee. The illusory creation of repeated birth and death is defeated before him.]





Transcended
beyond

Kanaka
Kamini
Pratishta





Great great Rishis like
Vishwamitra have fallen
down...

But not a single pure
devotee of Krishna will !

Why?

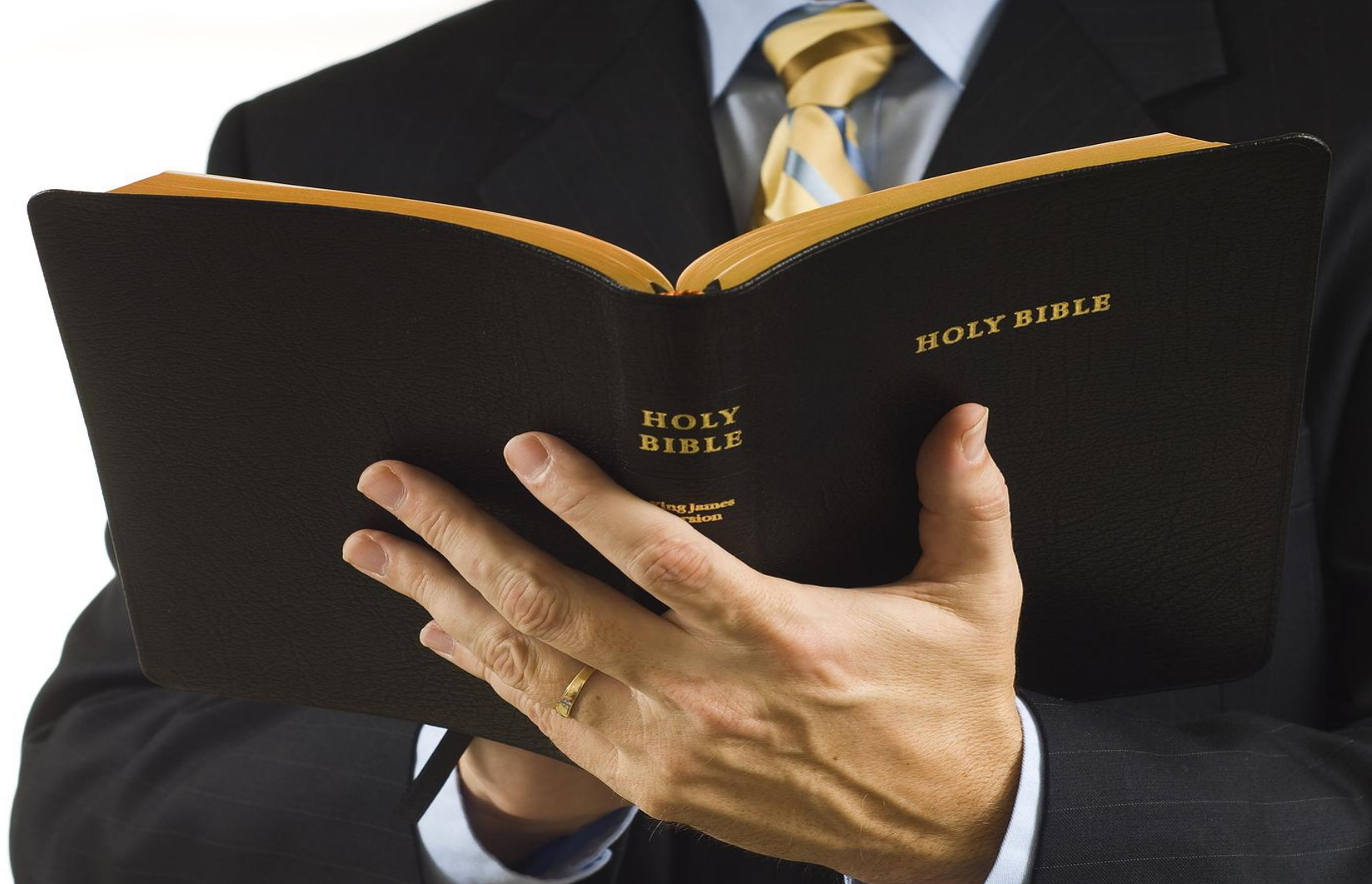

HOLY BIBLE

HOLY
BIBLE

King James
Version

Dharmah Projhita Kaitavo Atra Paramo Nir-
matsarANam Sataam ... (SB 1.1.2)

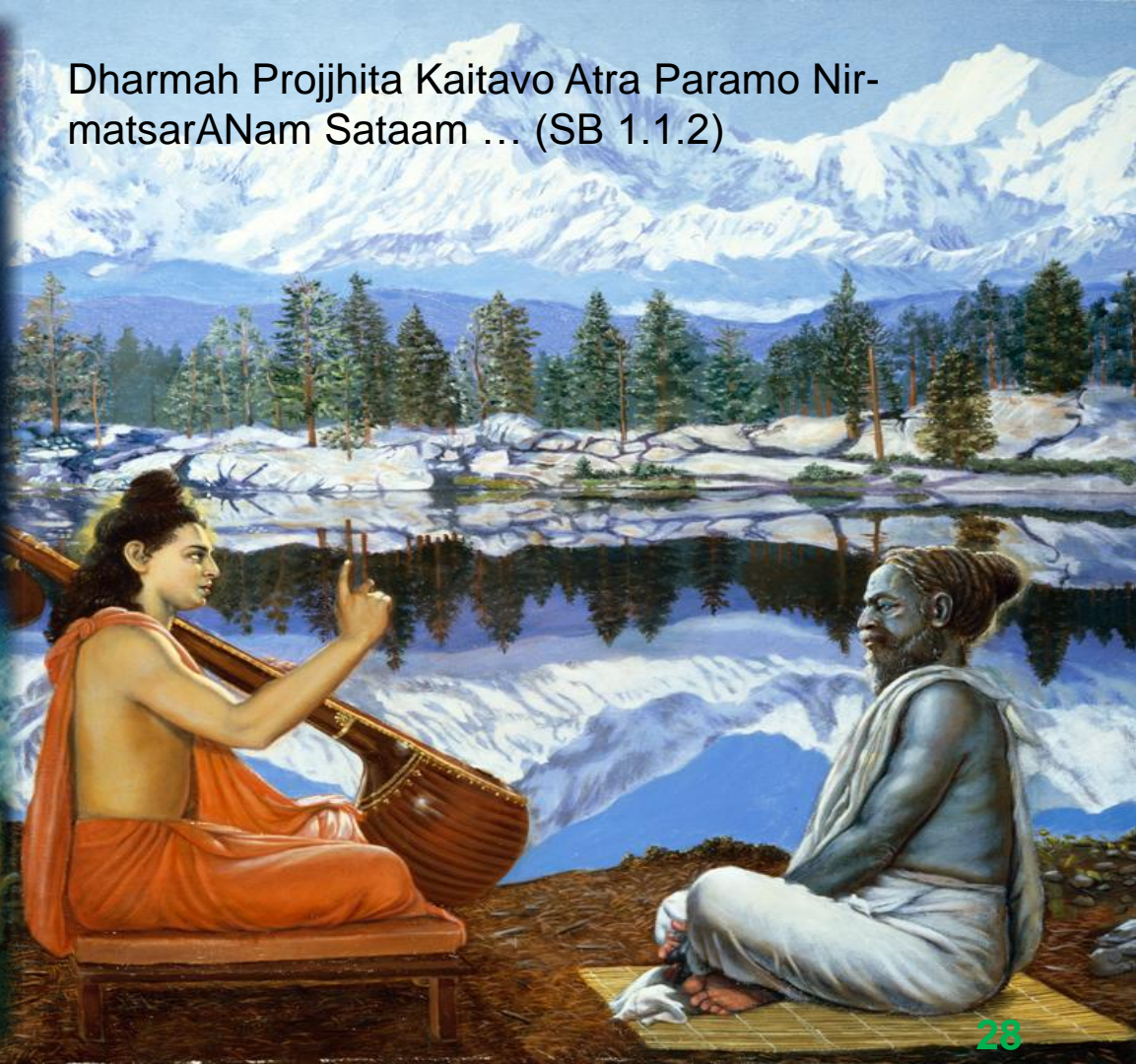
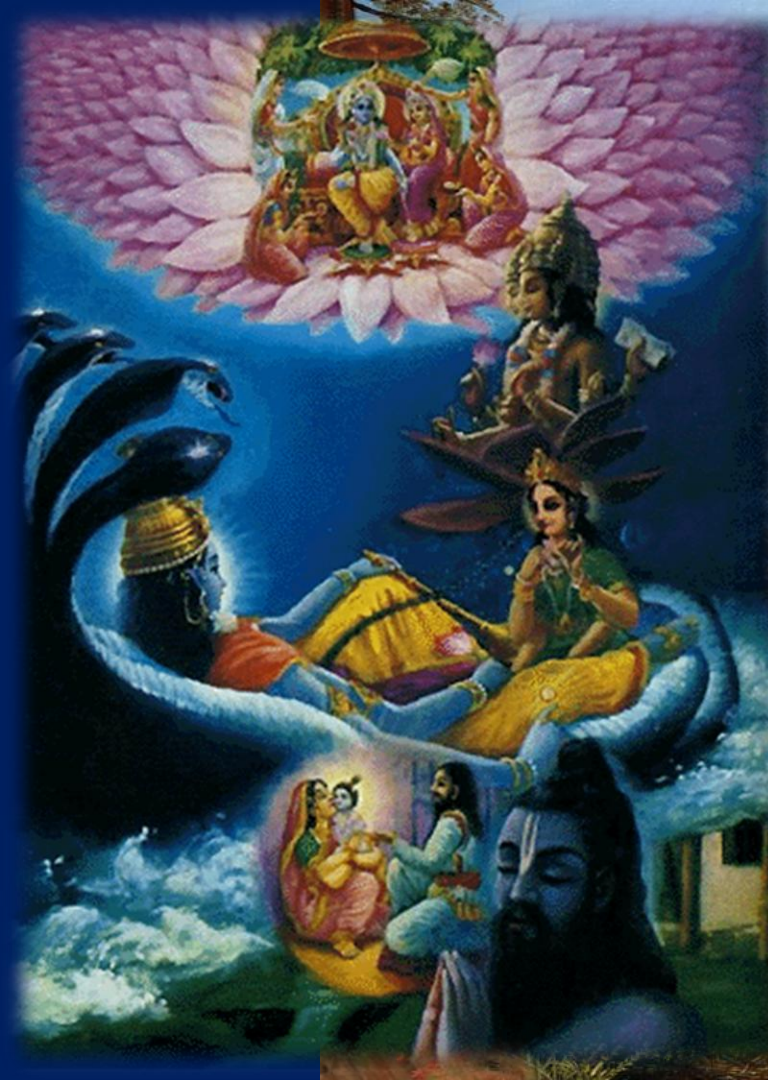

But still, not all those sampradayas can give Highest Krishna Bhakti



- Santa Bhava
- Dasya Bhava



- Sakhya Bhava
- Vatsalya Bhava



- Madhurya Bhava



The Gaudiya Sampradaya

-abbreviated presentation-

Sri Sri Radha and Krishna
5,000 years ago.
Sri Caitanya Mahaprabhu
500 years ago.



*kṛṣṇa-varṇamāṁ tvīṣakṛṣṇam
saṅgopasaṅgāstra-parsadam
yajñāṁ śaṅkīrṇāna-prayair
yujāmi hi su-medhasā*

In the age of Kali, intelligent persons perform congregational chanting to worship the incarnation of Godhead who constantly sings the names of Krishna. Although His complexion is not blackish, He is Krishna Himself. He is accompanied by His associates, servants, weapons and confidential companions. [Srimad Bhagavatam 11.3.32]



The Six Goswamis
of Vrindavana



Srila Bhaktivinoda
Thakur



Srila Bhaktisidhanta
Saraswati Thakur
Founder of Gaudiya Math

Gaudiya Math

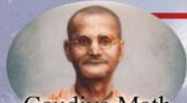

Gaudiya Math

Srila Bhakti Prajvana Keshava Goswami Maharaja
sannyasa guru of Srila Bhaktivedanta Swami Prabhupada



ISKCON

Sri Srimad Bhaktivedanta Swami Prabhupada
Founder Acarya of the International Society
for Krishna Consciousness.

Siksha and friendship



Gaudiya Math

Sri Srimad Bhaktivedanta Narayana
Goswami Maharaja
Siksha disciple of Sri Srimad
Bhaktivedanta Swami Prabhupada

ISKCON
India

ISKCON
revival
movement
Bangalore

Sri Radha Vinodabihari
Gaudiya Matha, Bangalore

There are four sampradayas listed as authentic in this Yuga..
They are:

1. Sri Sampradaya
2. Brahman Sampradhaya
3. Rudra Sampradaya
4. Kumara Sampradaya

No other sampradhaya is mentioned as authentic in Padma Purana.

Saranam Guru Deva - Tava
 Saranam Guru Deva
 Pankaja Padam Saranam (2)
 Saranam Guru Deva (2)

Jagata Rakshaka – Jana
 Janma Vinaashaka
 Sarva Paapa Vimochana (2)
 Saranam Guru Deva (2)

Shreya Dayaataka - Gopi
 Sevaa Daayaka
 Sarva Mangala Rupaka (2)
 Saranam Guru Deva (2)

Tewari Pur Uditha - Gaura
 Narayana Deva
 Sarva Jagata Sadguru (2)
 Saranam Guru Deva (2)



The Gaudiya Sampradaya

-abbreviated presentation-



Sri Sri Radha and Krishna
 5,000 years ago.
 Sri Caitanya Mahaprabhu
 500 years ago.



The Six Goswamis
 of Vrindavana



Srila Bhaktivinoda
 Thakur



Srila Bhaktisidhanta
 Saraswati Thakur
 Founder of Gaudiya Math

*krsna-varnamam tvisakrsnam
 sangopangastra-parsadam
 yajnañ sankirtana-prayair
 yujanti hi su-medhasah*

In the age of Kali, intelligent persons perform congregational chanting to worship the incarnation of Godhead who constantly sings the names of Krishna. Although His complexion is not blackish, He is Krishna Himself. He is accompanied by His associates, servants, weapons and confidential companions. [Srimad Bhagavatam 11.5.32]

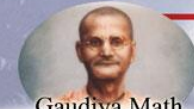

Gaudiya Math
 Sri Bhakti Prajñana Keshava Goswami Maharaja
 sannyasa guru of Srila Bhaktivedanta Swami Prabhupada



ISKCON
 Sri Srīmad Bhaktivedānta Swāmī Prabhupada
 Founder Acarya of the International Society
 for Krishna Consciousness.

Siksha and friendship



Gaudiya Math
 Sri Srīmad Bhaktivedānta Narayana
 Goswami Maharaja
 Siksha disciple of Sri Srīmad
 Bhaktivedānta Swāmī Prabhupada

ISKCON
 India

ISKCON
 revival
 movement
 Bangalore

Sri Radha Vinodabihari
 Gaudiya Matha, Bangalore





Spiritual destinations are unlimited
Your destination depends on your will and interest..

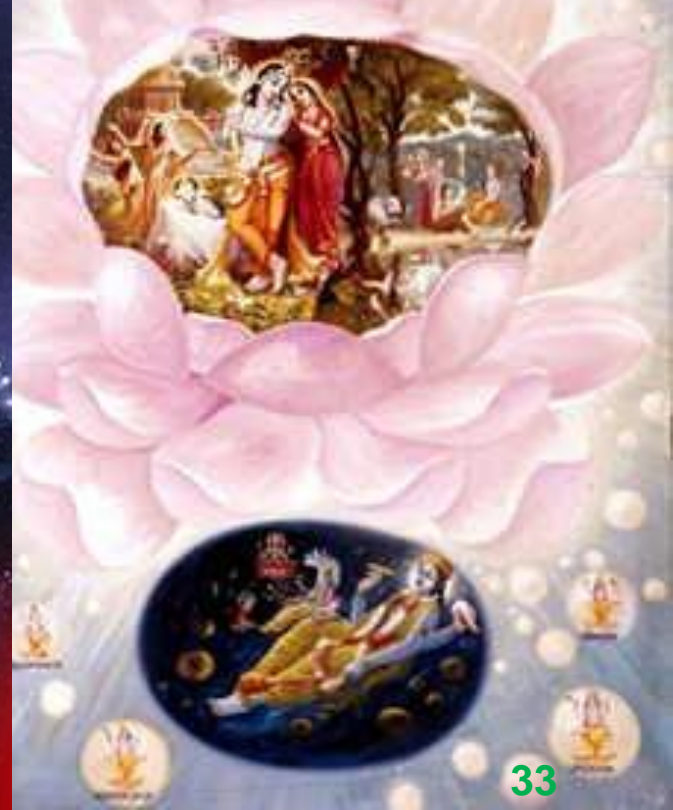



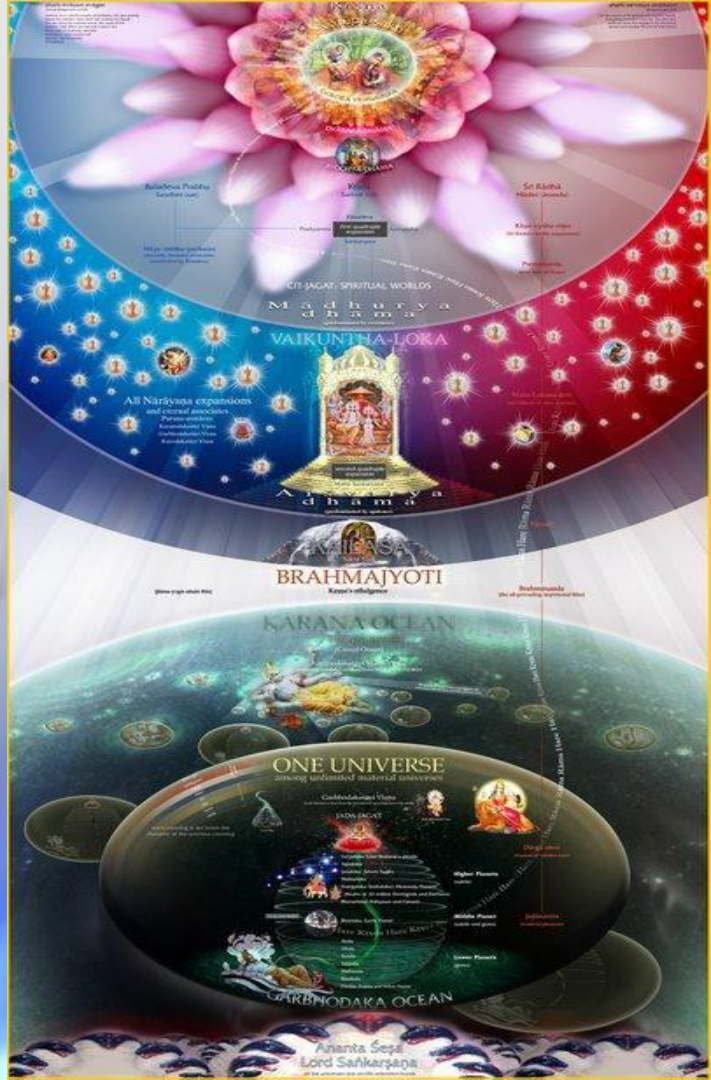



Beyond:

- Kama
- Krodha
- Lobha

- Moha
- Mada
- Matsarya



You can't be
envious and
happy at
the same
time! –
Frank Tyger



When one becomes Spiritually Situated..

Transformation:



Kaama (lust)

-> Prema on Krishna

Krodha (anger)

-> Vairagya for Serving

Lobha (greed)

-> Greed to make Krishna Happy

Annihilation:



Moha (illusion)

X

Mada (Pride)

X

Matsarya (envy)

X

OV-36

Premadam Ca Me Kaamadam Ca Me
Vedanam Ca Me Vaibhavam Ca Me
Jeevanam Ca Me Jeevitam Ca Me
Daivatam Ca Me Deva Na 'Param

- Sri Krsna Karnamrta - 104



["O Krsna, You alone are the bestower of prema to me, the fulfiller of my internal desires, the giver of knowledge, and my only wealth. You are my life, the giver of my life, and my worshipful Deity. Besides You, there is nothing for me."]





Madan Mohan Temple of Sanatan Goswami



Madan Mohan
POSSESSION STARTED
35-98 LAKHS
35-98 LAKHS

संरक्षित स्मारक
मदन मोहन मन्दिर
PROTECTED MONUMENT
MADAN MOHAN TEMPLE



Bhajan
Kutir of
Srila
Sanatan
Goswami

Samadhi Mandir of Srila Santan Goswami



Grandha Samadhis

More Grandha Samadhis









The Rasa Dance place in Ter Kadamba



OV-36

Premadam Ca Me Kaamadam Ca Me
Vedanam Ca Me Vaibhavam Ca Me
Jeevanam Ca Me Jeevitam Ca Me
Daivatam Ca Me Deva Na 'Param

- Sri Krsna Karnamrta - 104



["O Krsna, You alone are the bestower of prema to me, the fulfiller of my internal desires, the giver of knowledge, and my only wealth. You are my life, the giver of my life, and my worshipful Deity. Besides You, there is nothing for me."]

E-63

Pankaja Vadanam Paramānandam
Parimala Ādi Nātham
Vrindā Vanadhara Varada Pālana
Giridhara Bāla Shobam

Ambuja Nayanam Adbuta Natanam
Aravindam Ānandam
Murali Gānana Vrindā Vāsana
Manmana Mohana Vesham

Kānjana Rādham Karunā Seelam
Komala Gopi Kāntham
Gokula Jeevana Govinda Bālana
Gopi Jana Mana Moham





Hare Krishna!

**Who can take us to
Krishna?**

End of Episode

Please some one
summarize what we
covered?

